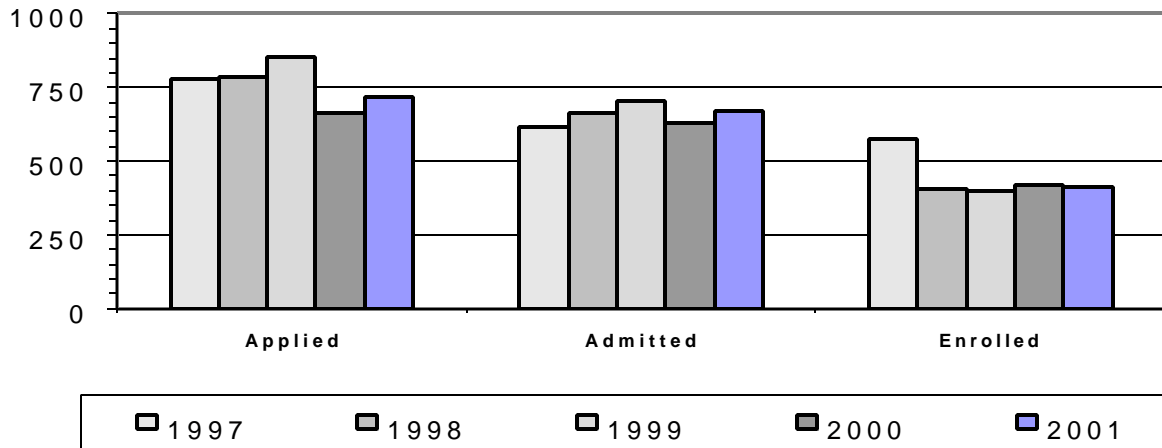

**Table 2.1 UVI Admissions Data Comparisons
Applications vs. Admissions vs. Enrollment: Fall 1997-2001**

Type of Student Admitted	1997	1998	1999	2000	2001
New Freshmen Students Admitted					
Gross Number of Applicants	600	628	619	637	611
Net Number of Applicants*	508	504	581	475	473
Number Admitted	435	456	531	453	456
Percent of Net Applicants Admitted (%)	86	90	91	95	96
Number Enrolled	421	277	305	321	292
Percent of Admitted Enrolled (%)	97	61	57	71	64
New Transfer Students Admitted					
Gross Number of Applicants	136	184	150	143	165
Net Number of Applicants*	118	157	123	110	129
Number Admitted	88	136	106	99	118
Percent of Net Applicants Admitted (%)	75	87	86	90	91
Number Enrolled	75	93	55	45	59
Percent of Admitted Enrolled (%)	85	68	52	45	50
All Other Student Types Admitted					
Gross Number of Applicants	172	160	189	114	157
Net Number of Applicants*	149	123	147	79	113
Number Admitted	95	69	66	77	98
Percent of Net Applicants Admitted (%)	64	56	45	97	87
Number Enrolled	83	39	37	54	64
Percent of Admitted Enrolled (%)	87	57	56	70	65
All Student Types Admitted					
Gross Number of Applicants	908	972	958	894	933
Net Number of Applicants*	775	784	851	664	715
Number Admitted	618	661	703	629	672
Percent of Net Applicants Admitted (%)	80	84	83	95	94
Number Enrolled	579	409	397	420	415
Percent of Admitted Enrolled (%)	94	62	56	67	62

*Represents the number of completed applications

Figure 2.1 New Student Admissions Data Comparisons 1997-2001

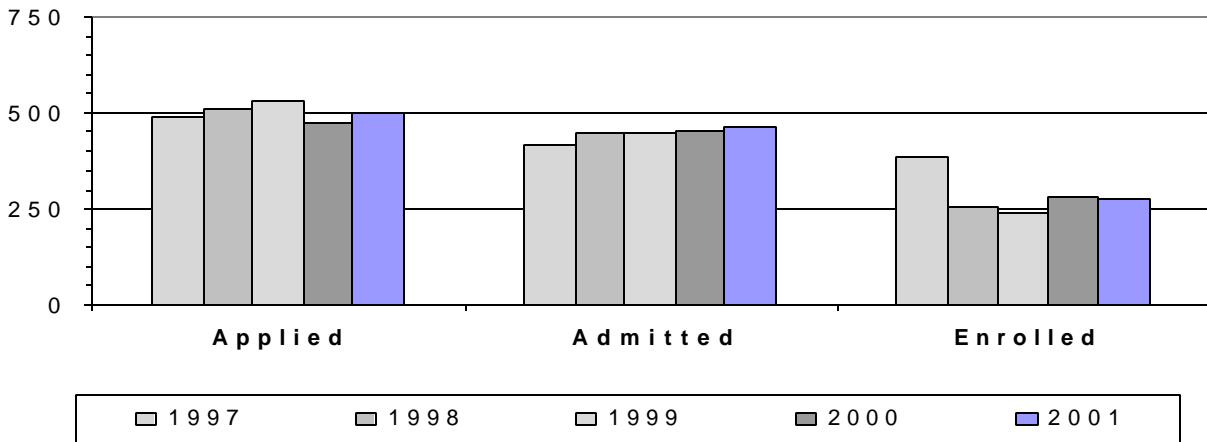

**Table 2.2 St. Thomas Admissions Data Comparisons
Applications vs. Admissions vs. Enrollment: Fall 1997-2001**

Type of Student Admitted	1997	1998	1999	2000	2001
New Freshmen Students Admitted					
Gross Number of Applicants	366	395	380	434	415
Net Number of Applicants*	313	315	354	329	315
Number Admitted	280	292	327	318	300
Percent of Net Applicants Admitted (%)	89	93	92	97	95
Number Enrolled	270	163	179	210	192
Percent of Admitted Enrolled (%)	96	56	55	66	64
New Transfer Students Admitted					
Gross Number of Applicants	91	143	110	109	130
Net Number of Applicants*	82	123	89	78	99
Number Admitted	66	108	80	68	88
Percent of Net Applicants Admitted (%)	80	88	90	87	89
Number Enrolled	54	68	41	29	38
Percent of Admitted Enrolled (%)	82	63	51	43	43
All Other Student Types Admitted					
Gross Number of Applicants	105	93	109	82	116
Net Number of Applicants*	91	71	86	64	85
Number Admitted	67	44	39	63	71
Percent of Net Applicants Admitted (%)	74	62	45	98	84
Number Enrolled	58	24	21	45	49
Percent of Admitted Enrolled (%)	87	55	54	71	69
All Student Types Admitted					
Gross Number of Applicants	562	631	599	625	661
Net Number of Applicants*	486	509	529	471	499
Number Admitted	413	444	446	449	459
Percent of Net Applicants Admitted (%)	85	87	84	95	92
Number Enrolled	382	255	241	284	279
Percent of Admitted Enrolled (%)	92	57	54	63	61

*Represents the number of completed applications

Figure 2.2 St. Thomas Admissions Data Comparisons 1997-2001

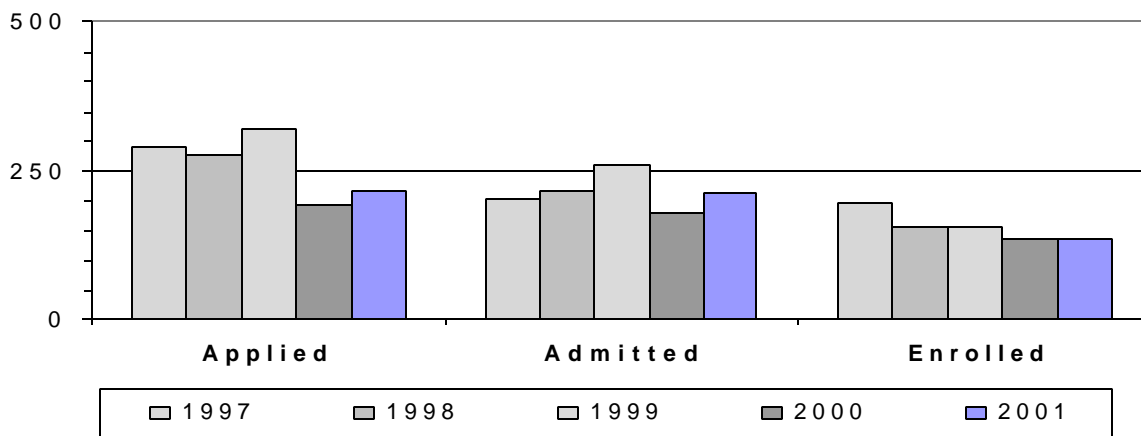

**Table 2.3 St. Croix Admissions Data Comparisons
Applications vs. Admissions vs. Enrollment: Fall 1997-2001**

Type of Student Admitted	1997	1998	1999	2000	2001
New Freshmen Students Admitted					
Gross Number of Applicants	234	233	239	203	196
Net Number of Applicants*	195	189	227	146	158
Number Admitted	155	164	204	135	156
Percent of Net Applicants Admitted (%)	79	87	90	92	99
Number Enrolled	151	114	126	111	100
Percent of Admitted Enrolled (%)	97	70	62	82	64
New Transfer Students Admitted					
Gross Number of Applicants	45	41	40	34	35
Net Number of Applicants*	36	34	34	32	30
Number Admitted	22	28	26	31	30
Percent of Net Applicants Admitted (%)	61	82	76	97	100
Number Enrolled	21	25	14	16	21
Percent of Admitted Enrolled (%)	95	89	54	52	70
All Other Student Types Admitted					
Gross Number of Applicants	67	67	80	32	41
Net Number of Applicants*	58	52	61	15	28
Number Admitted	28	25	27	14	27
Percent of Net Applicants Admitted (%)	48	48	44	93	96
Number Enrolled	25	15	16	9	15
Percent of Admitted Enrolled (%)	89	60	59	64	56
All student Types Admitted					
Gross Number of Applicants	346	341	359	269	272
Net Number of Applicants*	289	275	322	193	216
Number Admitted	205	217	257	180	213
Percent of Net Applicants Admitted (%)	71	79	80	93	99
Number Enrolled	197	154	156	136	136
Percent of Admitted Enrolled (%)	96	71	61	76	64

*Represents the number of completed applications

Figure 2.3 St. Croix Admissions Data Comparisons 1997-2001



**Table 2.4 UVI Admissions Data Comparisons
Applications vs. Admissions vs. Enrollment: Fall 1997-2001
By Gender and Region**

Gender	1997			1998		
	Caribbean	USA	USVI	Caribbean	USA	USVI
Female						
Number of Applicants	48	44	544	86	57	583
Number Admitted	29	34	372	58	33	407
Percent of Applied Admitted (%)	60	77	68	67	58	70
Number Enrolled	24	34	352	26	15	264
Percent of Admitted Enrolled (%)	83	100	95	45	45	65
Male						
Number of Applicants	21	44	205	18	30	197
Number Admitted	10	34	138	11	21	126
Percent of Applied Admitted (%)	48	77	67	61	70	64
Number Enrolled	7	30	131	4	8	80
Percent of Admitted Enrolled (%)	70	88	95	36	38	63
All						
Number of Applicants	69	88	749	104	87	780
Number Admitted	39	68	510	69	54	533
Percent of Applied Admitted (%)	57	77	68	66	62	68
Number Enrolled	31	64	483	30	23	344
Percent of Admitted Enrolled (%)	79	94	95	43	43	65

Continued ? °

**Table 2.4 UVI Admissions Data Comparisons
Applications vs. Admissions vs. Enrollment: Fall 1997-2001
(Continued)**

Gender	1999			2000		
	Caribbean	USA	USVI	Caribbean	USA	USVI
Female						
Number of Applicants	72	76	575	70	104	492
Number Admitted	47	47	411	46	71	357
Percent of Applied Admitted (%)	65	62	71	66	68	73
Number Enrolled	25	24	300	23	21	279
Percent of Admitted Enrolled (%)	53	51	73	50	30	78
Male						
Number of Applicants	16	52	163	16	56	148
Number Admitted	11	31	116	6	33	112
Percent of Applied Admitted (%)	69	60	71	38	59	76
Number Enrolled	5	4	105	5	16	76
Percent of Admitted Enrolled (%)	45	13	91	83	48	68
All						
Number of Applicants	88	128	738	86	160	640
Number Admitted	58	78	527	52	104	469
Percent of Applied Admitted (%)	66	61	71	60	65	73
Number Enrolled	30	28	405	28	37	355
Percent of Admitted Enrolled (%)	52	36	77	54	36	76

Continued ? °

**Table 2.4 UVI Admissions Data Comparisons
Applications vs. Admissions vs. Enrollment: Fall 1997-2001
(Continued)**

Gender	2001		
	Caribbean	USA	USVI
Female			
Gross Number of Applicants	79	79	487
Net Number of Applicants*	51	56	377
Number Admitted	43	55	361
Percent of Applied Admitted (%)	84	98	96
Number Enrolled	21	22	236
Percent of Admitted Enrolled (%)	49	40	65
Male			
Gross Number of Applicants	20	81	171
Net Number of Applicants*	18	60	142
Number Admitted	16	55	138
Percent of Applied Admitted (%)	89	92	97
Number Enrolled	12	25	99
Percent of Admitted Enrolled (%)	75	45	72
All			
Gross Number of Applicants	99	160	658
Net Number of Applicants*	69	116	519
Number Admitted	59	110	499
Percent of Applied Admitted (%)	86	95	96
Number Enrolled	33	47	335
Percent of Admitted Enrolled (%)	56	43	67

*Represents the number of completed applications

Table 2.5 UVI Headcount Enrollment by Level and Status: Fall 1992-2001

Fall	Undergraduates		Graduates	Total Headcount
	Full-time	Part-time		
1992	924	1,538	254	2,716
1993	1,146	1,522	256	2,924
1994	1,191	1,592	320	3,103
1995	1,306	1,489	300	3,095
1996	1,359	1,418	277	3,054
1997	1,302	1,364	232	2,898
1998	1,189	1,210	211	2,610
1999	1,259	1,280	203	2,742
2000	1,112	1,002	154	2,268
2001	1,101	1,003	187	2,291

**Figure 2.4 Total Headcount Enrollment
Fall 1992-2001**

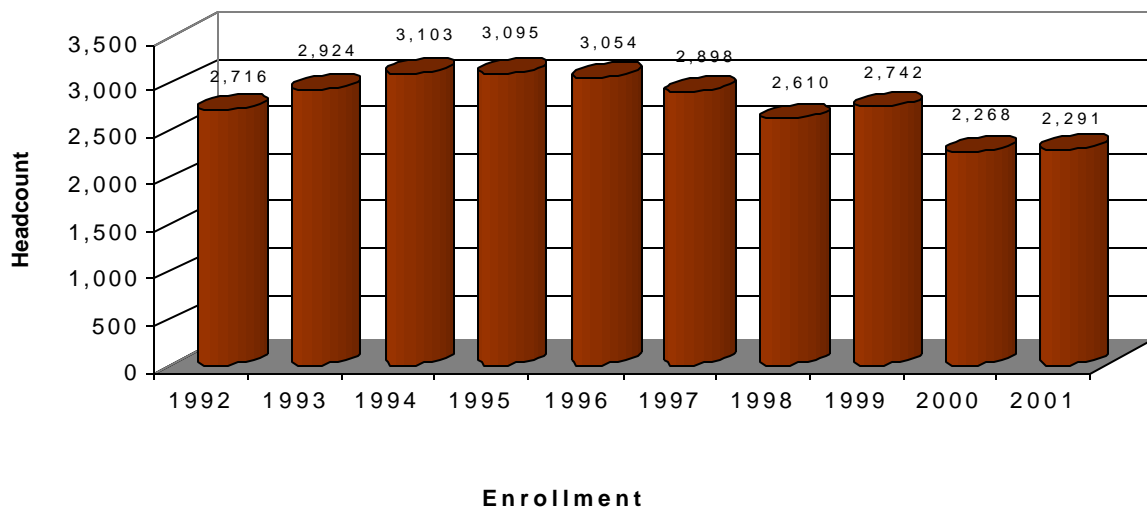

**Table 2.6 Undergraduate Full-time Equivalent Enrollment by Campus:
Fall 1992-2001**

Fall	UVI FTE			St. Thomas FTE			St. Croix FTE		
	All	Full-time	Part-time	All	Full-time	Part-time	All	Full-time	Part-time
1992	2,231	1,483	748	1,195	1,107	467	523	376	281 ¹
1993	2,319	1,571	748	1,609	1,186	423	710	385	325 ¹
1994	2,353	1,625	728	1,581	1,178	402	772	447	326 ¹
1995	2,274	1,627	648	1,462	1,117	345	812	510	302 ¹
1996	2,274	1,589	685	1,453	1,084	369	821	505	316 ¹
1997	2,086	1,468	618	1,355	1,011	344	731	457	273 ¹
1998	2,105	1,502	603	1,363	1,034	330	742	468	274 ¹
1999	1,788	1,259	529	1,079	791	288	709	468	241 ¹
2000	1,625	1,112	513	1,010	726	284	615	386	229 ²
2001	1,588	1,101	487	981	727	254	607	374	233²

¹ Undergraduate full-time equivalent is calculated by dividing the number of credit hours for all students by 12.

² Undergraduate full-time equivalent is calculated by dividing the number of credit hours for part-time students by 12.

**Figure 2.5 Undergraduate Full-time Equivalent:
Fall 1992-2002**

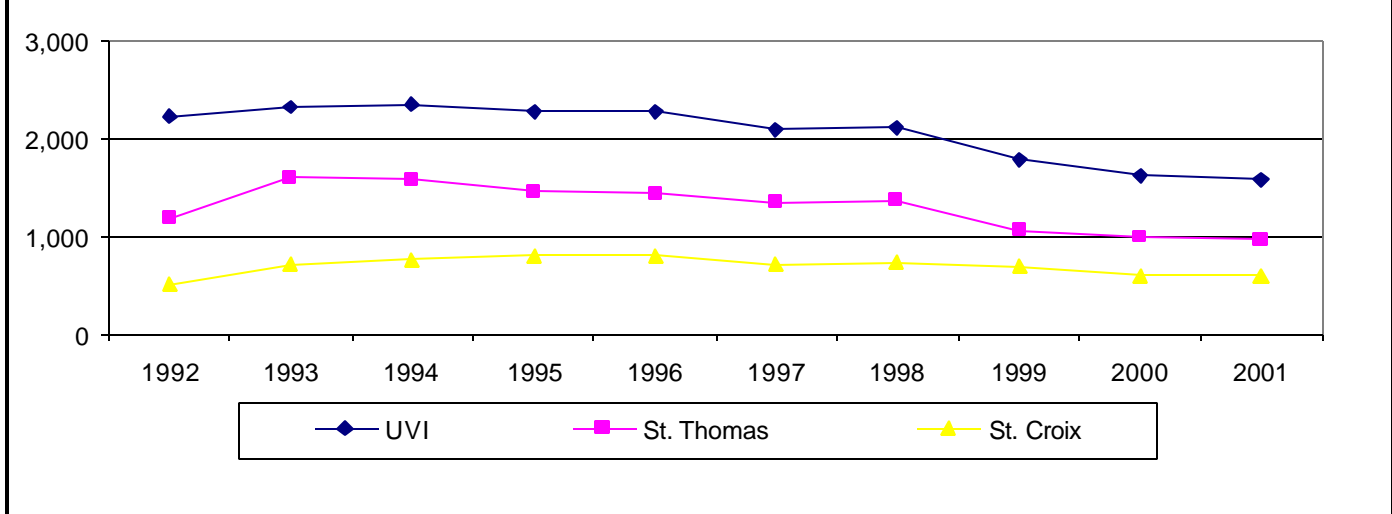

Table 2.7 Graduate Full-time Equivalent Enrollment by Campus: Fall 1992-2001

Fall	UVI FTE			St. Thomas FTE			St. Croix FTE		
	All	Fulltime	Part-time	All	Full-time	Part-time	All	Full-time	Part-time
1992	151	23	128	88	16	72	63	7	56 ¹
1993	132	30	102	102	21	81	30	9	21 ¹
1994	156	32	125	86	23	63	71	9	62 ¹
1995	127	24	103	74	15	59	53	9	44 ¹
1996	112	29	83	59	17	42	54	12	42 ¹
1997	97	25	72	58	16	43	39	10	29 ¹
1998	100	30	69	56	17	39	43	13	30 ¹
1999	115	28	87	65	22	43	50	6	44 ¹
2000	85	21	64	52	14	38	33	7	26 ²
2001	97	19	78	64	11	53	33	8	25²

¹ Graduate full-time equivalent is calculated by dividing the number of credit hours for all students by 9.

² Graduate full-time equivalent is calculated by dividing the number of credit hours for the part-time students by 9.

**Figure 2.6 Graduate Full-time Equivalent:
Fall 1994-2001**

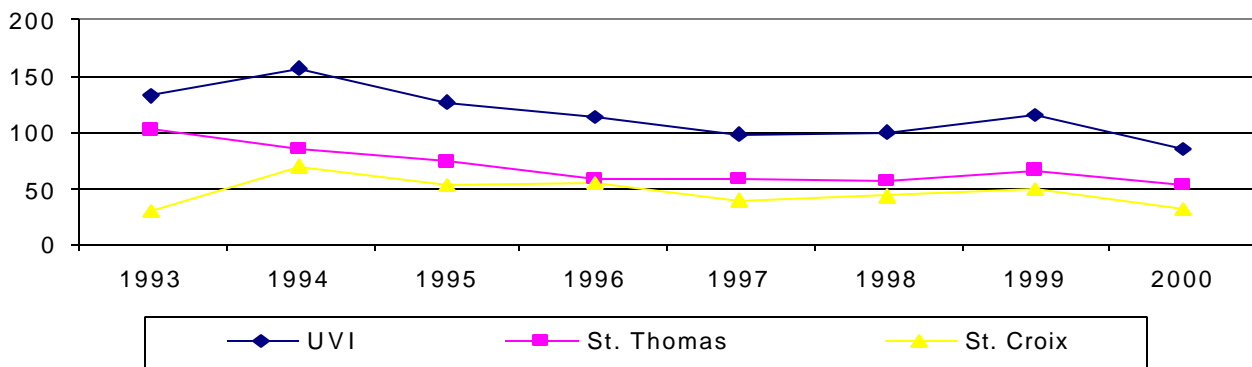

Table 2.8 Headcount Enrollment by Campus: Fall 1992-2001

Fall	Total (UVI) Headcount	St. Thomas		St. Croix	
		Headcount	Percent	Headcount	Percent
1992	2,716	1,797	66	919	34
1993	2,924	1,929	66	995	34
1994	3,103	1,935	62	1,168	38
1995	3,095	1,915	62	1,180	38
1996	3,054	1,916	63	1,138	37
1997	2,898	1,730	60	1,168	40
1998	2,610	1,598	61	1,012	39
1999	2,742	1,597	58	1,145	42
2000	2,268	1,368	60	900	40
2001	2,291	1,370	60	921	40

Figure 2.7 Headcount Enrollment By Campus: Fall 1992-2001

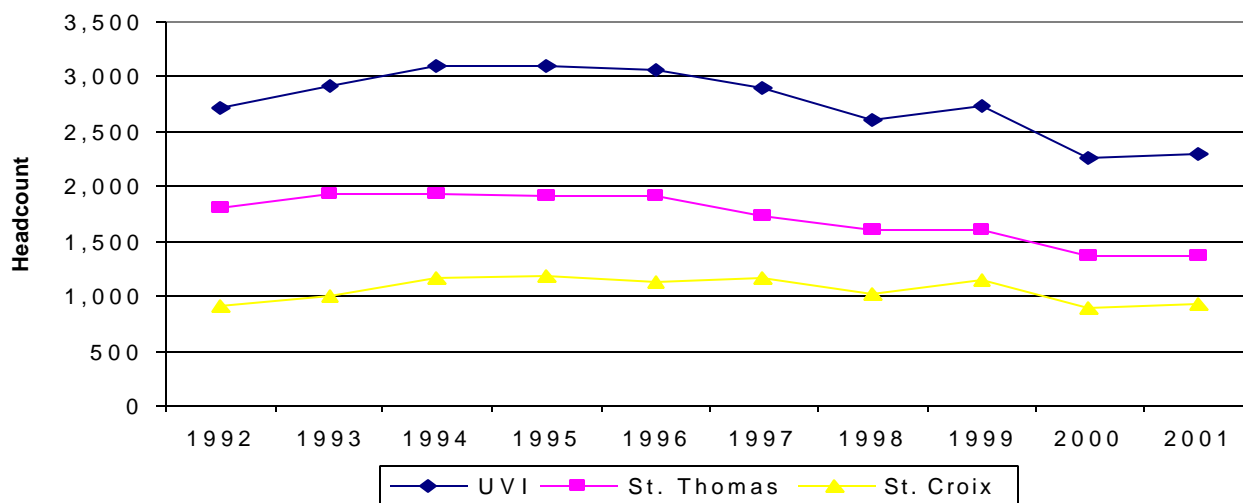

Table 2.9 UVI Full-time Undergraduate Enrollment by Class: Fall 1992-2001

Fall	Total	Freshmen		Sophomores		Juniors		Seniors		Unclassified	
		Count	Percent	Count	Percent	Count	Percent	Count	Percent	Count	Percent
1992	1,146	521	45	265	23	162	14	198	17	0	0
1993	1,191	557	47	312	26	170	14	152	13	0	0
1994	1,306	615	47	321	25	200	15	170	13	0	0
1995	1,359	594	44	352	26	194	14	219	16	0	0
1996	1,302	583	45	327	25	209	16	183	14	0	0
1997	1,166	509	44	278	24	200	17	179	15	23	2
1998	1,193	454	38	312	26	204	17	201	17	22	2
1999	1,259	547	43	296	24	198	16	218	17	0	0
2000	1,112	437	39	223	20	168	15	189	17	95	9
2001	1,101	529	48	231	21	164	15	177	16	0	0

Figure 2.8 UVI Full-time Undergraduate Enrollment by Class: Fall 1992-2001

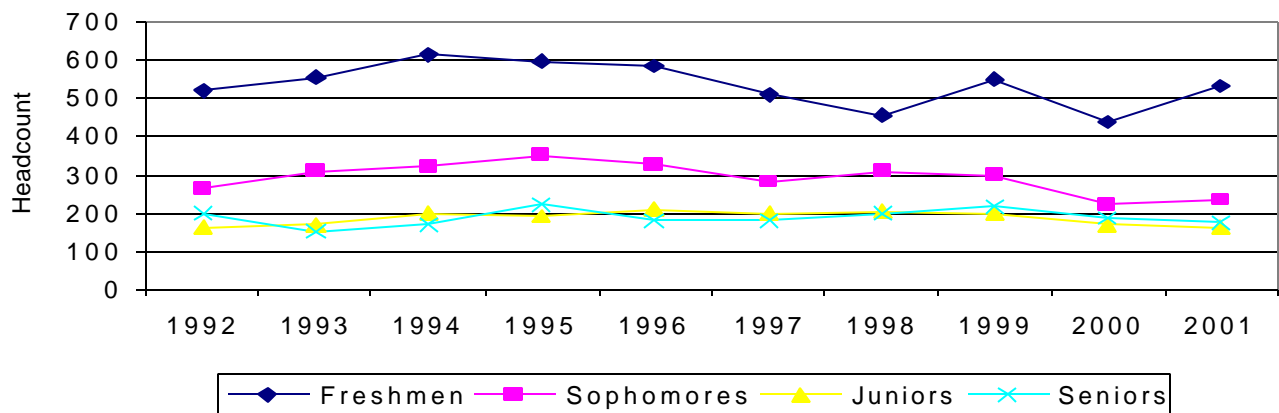

Table 2.10 Full-time Undergraduate Enrollment by Campus: Fall 1992-2001

Fall	Total (UVI) Count	St. Thomas		St. Croix	
		Count	Percent	Count	Percent
1992	1,146	834	73	312	27
1993	1,191	884	74	307	26
1994	1,306	943	72	363	28
1995	1,359	964	71	395	29
1996	1,302	889	68	413	32
1997	1,189	824	69	365	31
1998	1,193	813	68	380	32
1999	1,259	791	63	468	37
2000	1,112	726	65	386	35
2001	1,101	727	66	374	34

Figure 2.9 Full-time Undergraduate Enrollment By Campus: Fall 1992- 2001

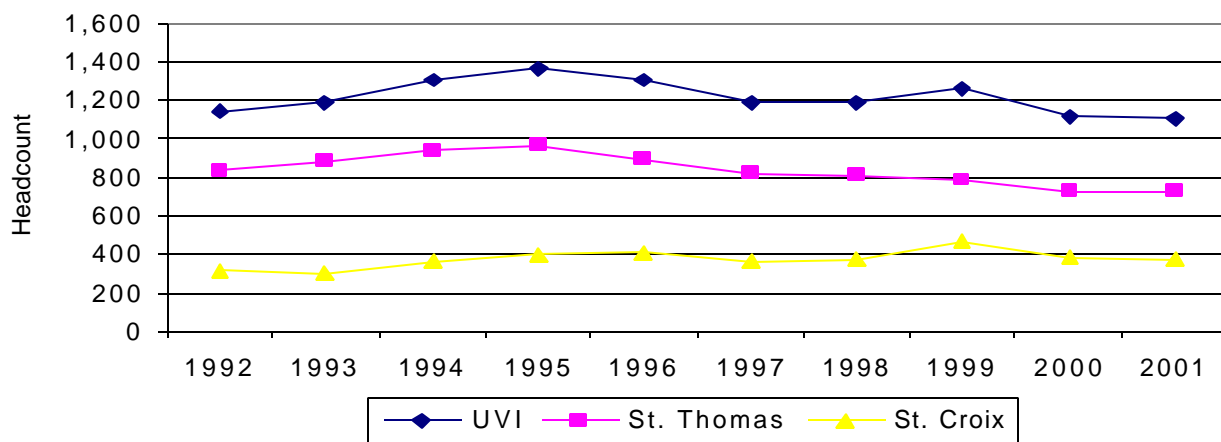

Table 2.11 UVI Full-time Undergraduate Enrollment by Gender: Fall 1992-2001

Fall	Total	Female		Male	
		Count	Percent	Count	Percent
1992	924	670	73	254	27
1993	1,146	851	74	295	26
1994	1,191	884	74	307	26
1995	1,306	965	74	341	26
1996	1,359	1,044	77	315	23
1997	1,302	992	76	310	24
1998	1,189	896	75	293	25
1999	1,259	977	78	282	22
2000	1,112	853	77	259	23
2001	1,101	825	75	276	25

Figure 2.10 UVI Full-time Undergraduate Enrollment By Gender: Fall 1992-2001

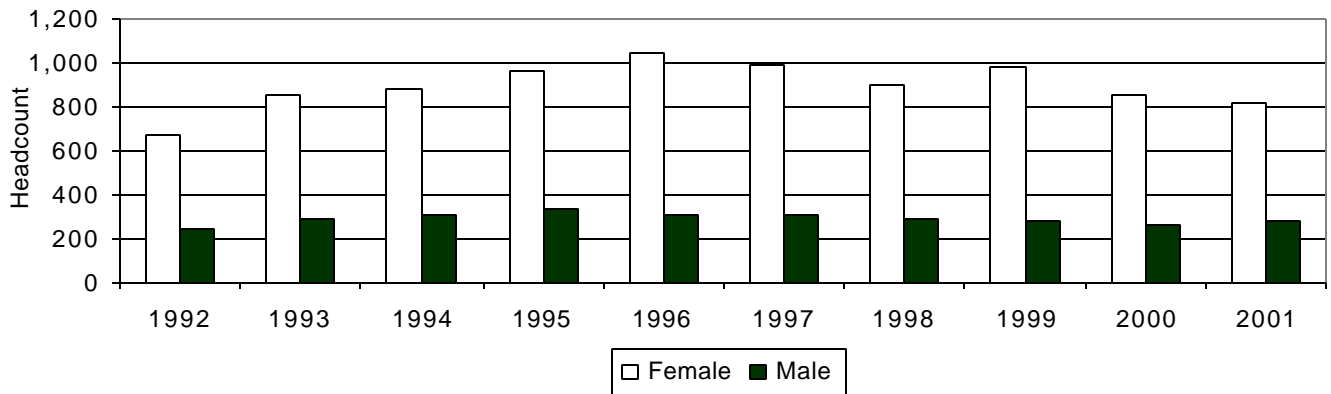

Table 2.12 UVI Full-time Undergraduate Enrollment by Residency: Fall 1992-2001

Fall	Total	VI Residents		Non-VI Residents	
		Count	Percent	Count	Percent
1992	924	727	79	197	21
1993	1,146	922	80	224	20
1994	1,191	1,028	86	163	14
1995	1,306	1,131	87	175	13
1996	1,359	1,194	88	165	12
1997	1,302	1,144	88	158	12
1998	1,189	990	83	199	17
1999	1,259	1,115	89	144	11
2000	1,112	962	87	150	13
2001	1,101	958	87	143	13

Figure 2.11 UVI Full-time Undergraduate Enrollment By Residency: Fall 1992-2001

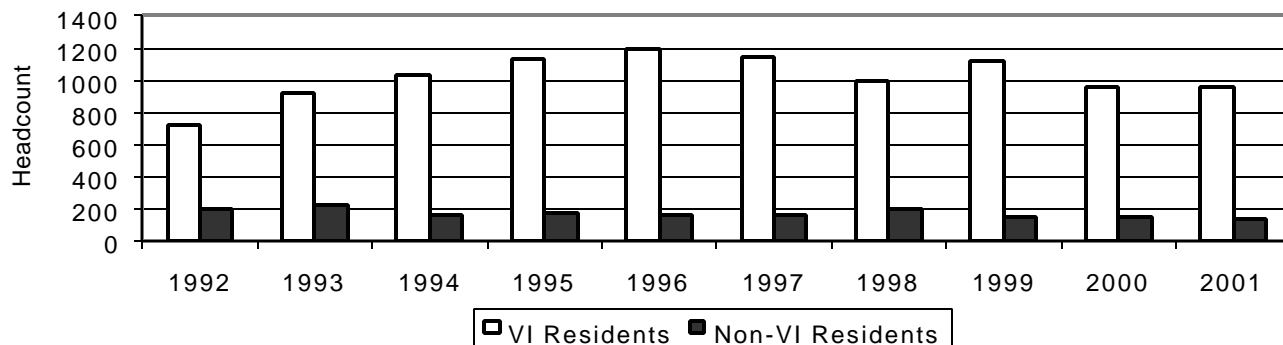
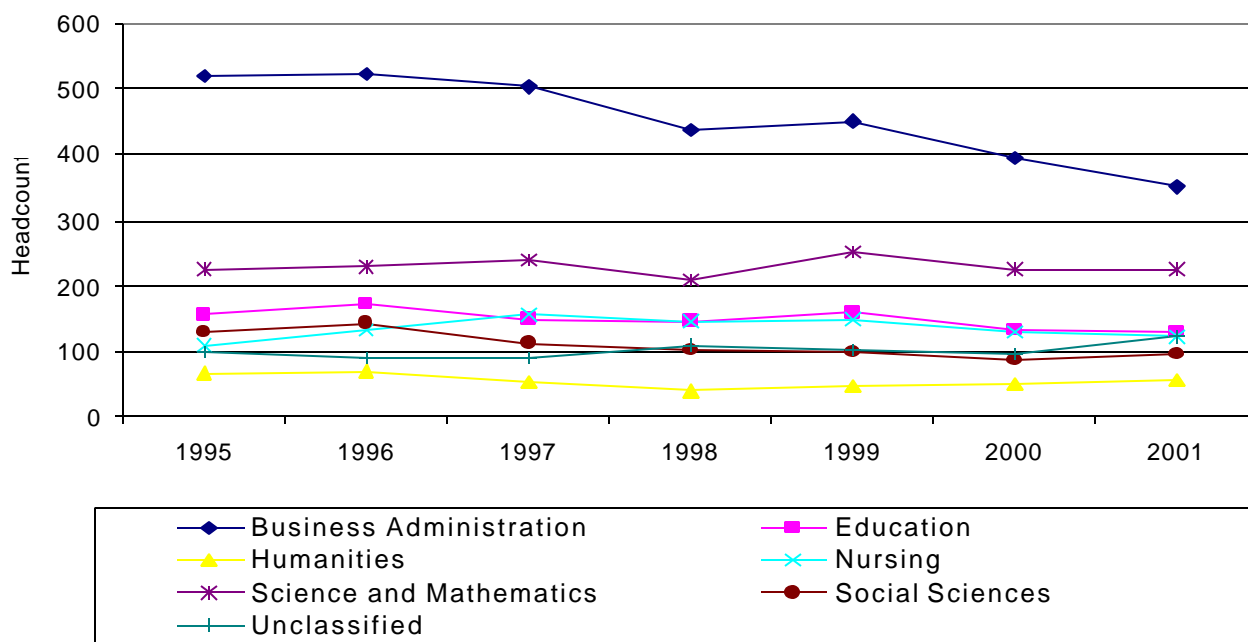

Table 2.13 UVI Full-time Undergraduate Enrollment by Division: Fall 1995-2001

Division	1995	1996	1997	1998	1999	2000	2001
Business Administration	521	524	504	436	451	395	351
Education	156	172	148	145	160	134	129
Humanities	65	71	53	40	47	51	56
Nursing	110	131	156	147	148	128	124
Science and Mathematics	226	229	240	208	252	224	224
Social Sciences	129	144	112	104	98	85	95
Unclassified*	99	88	89	109	103	95	122
Total	1,306	1,359	1,302	1,189	1,259	1,112	1,101

*Unclassified includes undecided and no CIP code assigned

Figure 2.12 UVI Full-time Undergraduate Enrollment By Division: Fall 1995-2001



**Table 2.14 UVI Full-time Undergraduate Enrollment by Division and Major:
Fall 1995-2001**

Division	1995	1996	1997	1998	1999	2000	2001
Business Administration							
Accounting (BA)	125	145	133	121	119	109	81
Business Administration	320	286	275	257	261	205	190
Accounting (AA)	10	11	*	5	8	10	9
Business Management	24	28	17	17	21	20	24
Hotel and Restaurant Management	8	4	2	5	10	10	8
Data Processing/Computer Info.	27	25	6	4	30	41	39
Office Assistance/Office Systems	10	5	3	2	2	0	0
Education							
Elementary Education	168	144	143	143	159	132	126
Vocational Education	4	4	2	1	1	2	3
Humanities							
Speech Communication and Theater	12	10	6	3	7	10	11
Humanities with Journalism	13	8	7	11	5	5	9
Music Education	14	14	8	11	12	8	7
Spanish	4	2	1	1	0	*	*
English	19	14	15	17	21	19	26
Humanities	9	5	3	2	2	9	3
Nursing							
Nursing Education	131	156	147	144	148	128	124
Science and Mathematics							
Biology	119	120	99	103	103	88	73
Marine Biology	33	33	30	21	20	18	25
Mathematics	23	16	19	19	19	11	13
Chemistry	27	20	10	14	15	10	11
Chemistry with Physics	3	0	0	0	*	0	0
Computer Science	17	32	43	69	93	89	90
Engineering	6	18	*	2	*	7	9
Pre-Medical Technology	1	0	0	0	0	0	0
Physics	0	1	1	2	2	1	3
Social Sciences							
Caribbean Studies	0	1	*	*	0	0	0
Psychology	66	57	51	53	48	54	59
Social Sciences	42	20	13	32	39	21	24
Social Work	26	30	33	9	3	1	1
Police Science and Administration	10	4	7	7	8	9	11

*Program not offered