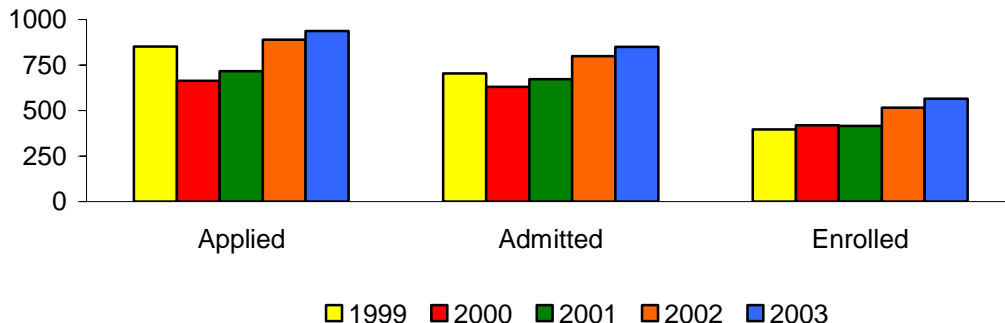

**Table 2.1 UVI Admissions Data Comparisons  
Applications vs. Admissions vs. Enrollment  
Fall 1999-2003**

Type of Student Admitted	1999	2000	2001	2002	2003
<b>New Freshmen Students Admitted</b>					76
Gross Number of Applicants	619	637	611	718	0
Net Number of Applicants*	581	475	473	593	60
Number Admitted	531	453	456	504	9
Percent of Net Applicants Admitted (%)	91	95	96	85	55
Number Enrolled	305	321	292	314	4
Percent of Admitted Enrolled (%)	57	71	64	62	37
<b>New Transfer Students Admitted</b>	150	143	165	204	222
Gross Number of Applicants	123	110	129	167	17
Net Number of Applicants*	106	99	118	144	2
Number Admitted	86	90	91	86	15
Percent of Net Applicants Admitted (%)	55	45	59	72	4
Number Enrolled	52	45	50	50	90
Percent of Admitted Enrolled (%)	150	143	165	204	89
<b>All Other Student Types Admitted</b>	189	114	157	214	183
Gross Number of Applicants	147	79	113	171	15
Net Number of Applicants*	66	77	98	150	5
Number Admitted	45	97	87	88	14
Percent of Net Applicants Admitted (%)	37	54	64	130	1
Number Enrolled	56	70	65	87	91
Percent of Admitted Enrolled (%)	189	114	157	214	10
<b>All Student Types Admitted</b>	958	894	933	1136	1165
Gross Number of Applicants	851	664	715	889	93
Net Number of Applicants*	703	629	672	798	6
Number Admitted	83	95	94	90	84
Percent of Net Applicants Admitted (%)	397	420	415	516	9
Number Enrolled	56	67	62	65	91
Percent of Admitted Enrolled (%)	958	894	933	1136	56
					5
					67
					11
					65

\*Represents the number of completed applications

**Figure 2.1 New Student Admissions Data Comparisons  
Fall 1999-2003**



**Figure 2.2 St. Thomas Admissions Data Comparisons  
Fall 1999-2003**

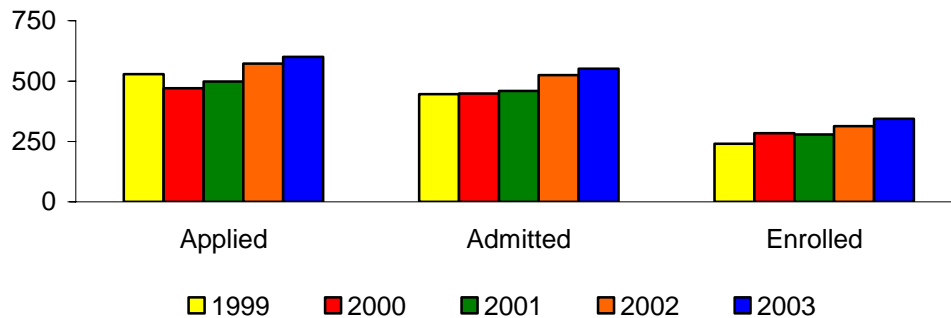

**Figure 2.3 St. Croix Admissions Data Comparisons  
Fall 1999-2003**

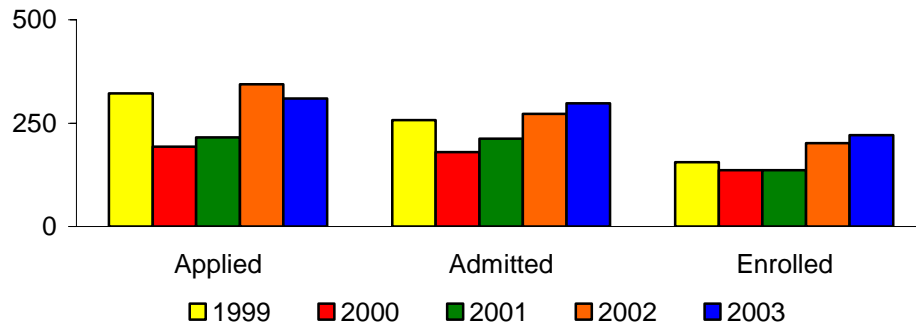

**Table 2.2 St. Thomas Admissions Data Comparisons  
Applications vs. Admissions vs. Enrollment  
Fall 1999-2003**

Type of Student Admitted	1999	2000	2001	2002	2003
<b>New Freshmen Students Admitted</b>					
Gross Number of Applicants	380	434	415	45	49
Net Number of Applicants*	354	329	315	36	39
Number Admitted	327	318	300	33	35
Percent of Net Applicants Admitted (%)	92	97	95	2	7
Number Enrolled	179	210	192	18	22
Percent of Admitted Enrolled (%)	55	66	64	4	1
<b>New Transfer Students Admitted</b>					
Gross Number of Applicants	110	109	130	15	14
Net Number of Applicants*	89	78	99	0	4
Number Admitted	80	68	88	12	11
Percent of Net Applicants Admitted (%)	90	87	89	1	2
Number Enrolled	41	29	38	10	10
Percent of Admitted Enrolled (%)	51	43	43	6	0
<b>All Other Student Types Admitted</b>					
Gross Number of Applicants	109	82	116	12	12
Net Number of Applicants*	86	64	85	1	0
Number Admitted	39	63	71	91	98
Percent of Net Applicants Admitted (%)	45	98	84	87	94
Number Enrolled	21	45	49	78	68
Percent of Admitted Enrolled (%)	54	71	69	90	72
<b>All Student Types Admitted</b>					
Gross Number of Applicants	599	625	661	72	76
Net Number of Applicants*	529	471	499	6	0
Number Admitted	446	449	459	57	60
Percent of Net Applicants Admitted (%)	84	95	92	3	0
Number Enrolled	241	284	279	52	55
				5	1
				92	92
				31	34

				4	4
Percent of Admitted Enrolled (%)	54	63	61	60	62

\*Represents the number of completed applications

**Table 2.3 St. Croix Admissions Data Comparisons  
Applications vs. Admissions vs. Enrollment  
Fall 1999-2003**

Type of Student Admitted	1999	2000	2001	2002	2003
<b>New Freshmen Students Admitted</b>					
Gross Number of Applicants	239	203	196	26	28
Net Number of Applicants*	227	146	158	3	9
Number Admitted	204	135	156	21	21
Percent of Net Applicants Admitted (%)	90	92	99	2	6
Number Enrolled	126	111	100	17	19
Percent of Admitted Enrolled (%)	62	82	64	2	7
				81	91
				13	15
				0	2
				76	77
<b>New Transfer Students Admitted</b>					
Gross Number of Applicants	40	34	35	54	78
Net Number of Applicants*	34	32	30	41	70
Number Admitted	26	31	30	38	54
Percent of Net Applicants Admitted (%)	76	97	100	93	77
Number Enrolled	14	16	21	20	34
Percent of Admitted Enrolled (%)	54	52	70	53	63
<b>All Other Student Types Admitted</b>					
Gross Number of Applicants	80	32	41	93	62
Net Number of Applicants*	61	15	28	91	49
Number Admitted	27	14	27	63	47
Percent of Net Applicants Admitted (%)	44	93	96	69	96
Number Enrolled	16	9	15	50	35
Percent of Admitted Enrolled (%)	59	64	56	79	74
<b>All student Types Admitted</b>					
Gross Number of Applicants	359	269	272	41	40
Net Number of Applicants*	322	193	216	0	4
				34	31

				4	0
				27	29
Number Admitted	257	180	213	3	8
Percent of Net Applicants Admitted (%)	80	93	99	79	96
				20	22
Number Enrolled	156	136	136	2	1
Percent of Admitted Enrolled (%)	61	76	64	74	74

\*Represents the number of completed applications

**Table 2.4 UVI Admissions Data Comparisons  
Applications vs. Admissions vs. Enrollment by Gender and Region  
Fall 1999-2000**

Gender	1999			2000		
	Caribbean	USA	USVI	Caribbean	USA	USVI
<b>Female</b>						
Gross number of Applicants						
Number of Applicants	72	76	575	70	104	492
Number Admitted	47	47	411	46	71	357
Percent of Applied Admitted (%)	65	62	71	66	68	73
Number Enrolled	25	24	300	23	21	279
Percent of Admitted Enrolled (%)	53	51	73	50	30	78
<b>Male</b>						
Gross Number of Applicants						
Number of Applicants	16	52	163	16	56	148
Number Admitted	11	31	116	6	33	112
Percent of Applied Admitted (%)	69	60	71	38	59	76
Number Enrolled	5	4	105	5	16	76
Percent of Admitted Enrolled (%)	45	13	91	83	48	68
<b>All</b>						
Gross Number of Applicants						
Number of Applicants	88	128	738	86	160	640
Number Admitted	58	78	527	52	104	469
Percent of Applied Admitted (%)	66	61	71	60	65	73
Number Enrolled	30	28	405	28	37	355
Percent of Admitted Enrolled (%)	52	36	77	54	36	76

Continued → ≡

**Table 2.4 UVI Admissions Data Comparisons  
Applications vs. Admissions vs. Enrollment  
Fall 2001 - 2002**

Gender	2001			2002		
	Caribbean / Foreign	USA	USVI	Caribbean / Foreign	USA	USVI
<b>Female</b>						
Gross Number of Applicants	79	79	487	45	97	717
Net Number of Applicants	51	56	377	33	63	585
Number Admitted	43	55	361	27	61	520
Percent of Applied Admitted (%)	84	98	96	82	97	89
Number Enrolled	21	22	236	8	23	380
Percent of Admitted Enrolled (%)	49	40	65	30	38	73
<b>Male</b>						
Gross Number of Applicants	20	81	171	18	73	186
Net Number of Applicants	18	60	142	7	51	150
Number Admitted	16	55	138	6	48	136
Percent of Applied Admitted (%)	89	92	97	86	94	91
Number Enrolled	12	25	99	2	17	86
Percent of Admitted Enrolled (%)	75	45	72	33	35	63
<b>All</b>						
Gross Number of Applicants	99	160	658	63	170	903
Net Number of Applicants	69	116	519	40	114	735
Number Admitted	59	110	499	33	109	656
Percent of Applied Admitted (%)	86	95	96	83	96	89
Number Enrolled	33	47	335	10	40	466
Percent of Admitted Enrolled (%)	56	43	67	30	37	71

Continued →=



**Table 2.4 UVI Admissions Data Comparisons  
Applications vs. Admissions vs. Enrollment  
Fall 2003**

Gender	2003		
	Caribbean / Foreign	USA	USVI
<b>Female</b>			
Gross Number of Applicants	66	120	657
Net Number of Applicants	53	87	549
Number Admitted	46	86	494
Percent of Applied Admitted (%)	87	99	90
Number Enrolled	19	28	368
Percent of Admitted Enrolled (%)	41	33	74
<b>Male</b>			
Gross Number of Applicants	25	55	242
Net Number of Applicants	15	36	196
Number Admitted	11	32	179
Percent of Applied Admitted (%)	73	89	91
Number Enrolled	6	15	129
Percent of Admitted Enrolled (%)	55	47	72
<b>All</b>			
Gross Number of Applicants	91	175	899
Net Number of Applicants	68	123	745
Number Admitted	57	118	673
Percent of Applied Admitted (%)	84	96	90
Number Enrolled	25	43	497
Percent of Admitted Enrolled (%)	44	36	74

\*Represents the number of completed applications

**Table 2.5 UVI Headcount Enrollment by Level and Status  
Fall 1994-2003**

Fall	Undergraduates		Graduates	Total Headcount
	Full-Time	Part-Time		
1994	1,191	1,592	320	3,103
1995	1,306	1,489	300	3,095
1996	1,359	1,418	277	3,054
1997	1,302	1,364	232	2,898
1998	1,189	1,210	211	2,610
1999	1,259	1,280	203	2,742
2000	1,112	1,002	154	2,268
2001	1,101	1,003	187	2,291
2002	1,128	1,110	281	2,519
2003	1,249	1,187	279	2,715

**Figure 2.4 Total Headcount Enrollment  
Fall 1994-2003**

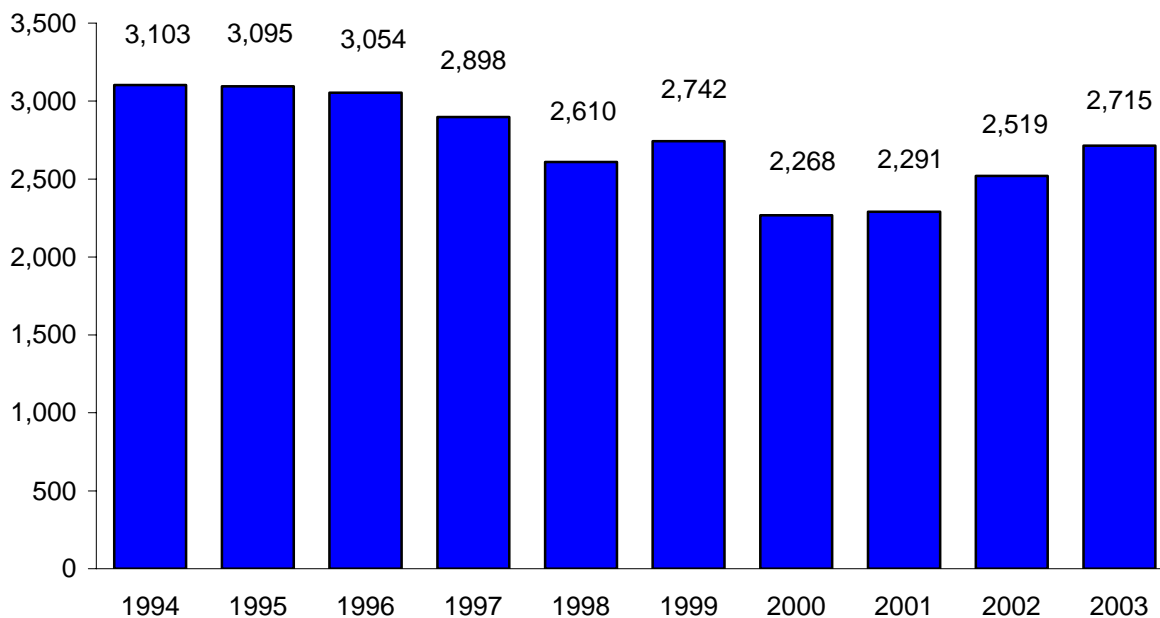

**Table 2.6 Undergraduate Full-time Equivalent Enrollment by Campus  
Fall 1994-2003**

Fall	UVI FTE			St. Thomas FTE			St. Croix FTE		
	All	FT	PT	All	FT	PT	All	FT	PT
1994	2,353	1625	728	1,581	1178	402	772	447	326
1995	2,274	1627	648	1,462	1117	345	812	510	302
1996	2,274	1589	685	1,453	1084	369	821	505	316
1997	2,086	1468	618	1,355	1011	344	731	457	273
1998	2,105	1502	603	1,363	1034	330	742	468	274
1999	1,788	1259	529	1,079	791	288	709	468	241
2000	1,625	1112	513	1,010	726	284	615	386	229
2001	1,588	1101	487	981	727	254	607	374	233
2002	1,673	1,128	545	1,004	718	286	669	410	259
2003	1,828	1,249	579	1,090	792	298	738	457	281

**Table 2.5 UVI Full Time Equivalent Enrollment  
Fall 1994-2003**

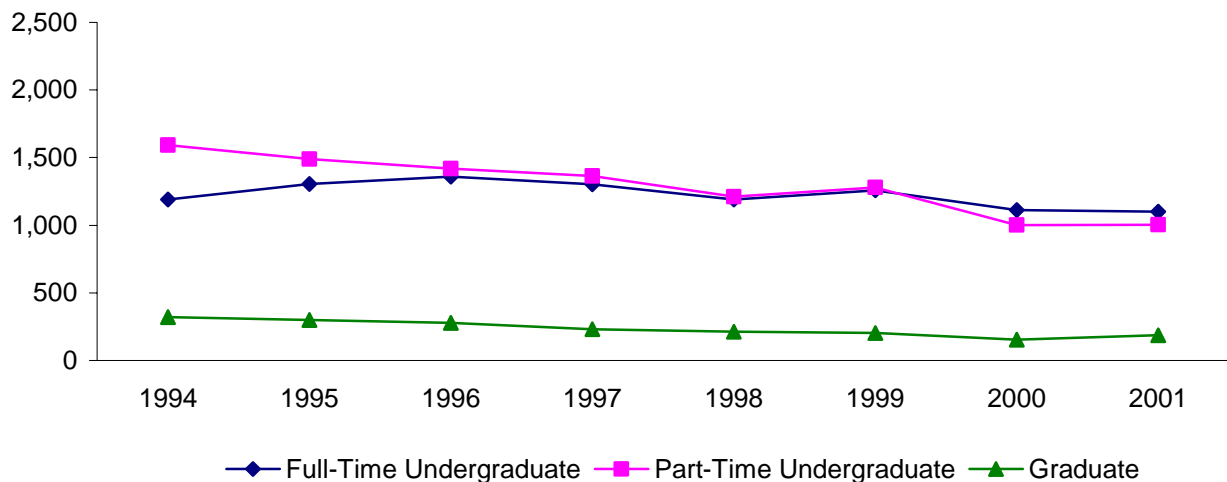

**Table 2.7 Graduate Full-time Equivalent Enrollment by Campus  
Fall 1994-2003**

Fall	UVI FTE			St. Thomas FTE			St. Croix FTE		
	All	FT	PT	All	FT	PT	All	FT	PT
1994	156	32	125	86	23	63	71	9	62
1995	127	24	103	74	15	59	53	9	44
1996	112	29	83	59	17	42	54	12	42
1997	97	25	72	58	16	43	39	10	29
1998	100	30	69	56	17	39	43	13	30
1999	115	28	87	65	22	43	50	6	44
2000	85	21	64	52	14	38	33	7	26
2001	97	19	78	64	11	53	33	8	25
2002	131	21	110	75	10	65	56	11	45
2003	149	34	115	91	20	71	58	14	44

**Figure 2.5 Undergraduate Full-time Equivalent  
Fall 1994-2003**

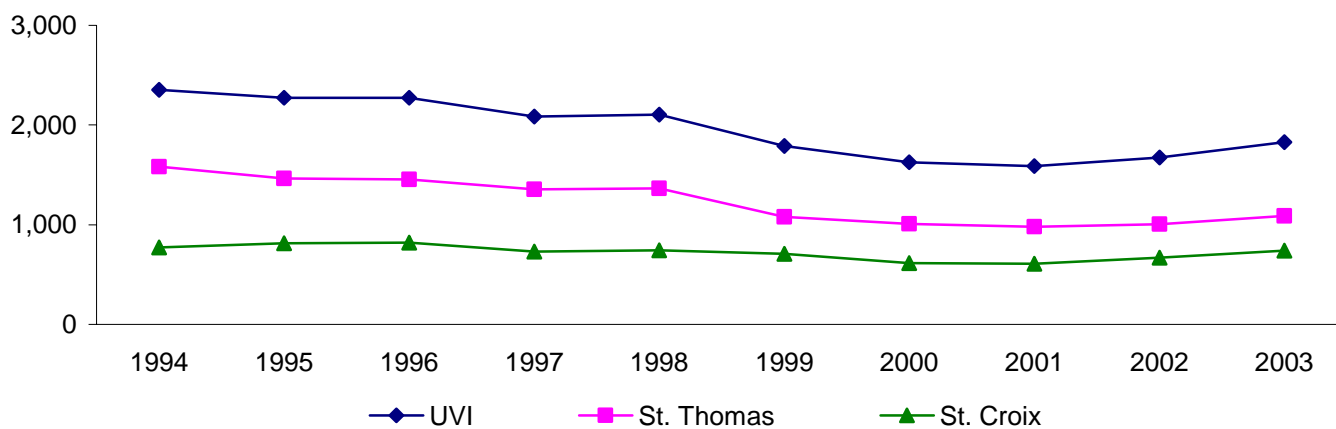

**Table 2.8 Headcount Enrollment by Campus  
Fall 1994-2003**

Fall	Total (UVI)	St. Thomas		St. Croix	
	Headcount	Headcount	Percent	Headcount	Percent
1994	3,103	1,935	62	1,168	38
1995	3,095	1,915	62	1,180	38
1996	3,054	1,916	63	1,138	37
1997	2,898	1,730	60	1,168	40
1998	2,610	1,598	61	1,012	39
1999	2,742	1,597	58	1,145	42
2000	2,268	1,368	60	900	40
2001	2,291	1,370	60	921	40
2002	2,519	1489	59	1030	41
2003	2,715	1592	59	1123	41

**Figure 2.6 Graduate Full-time Equivalent  
Fall 1994-2003**

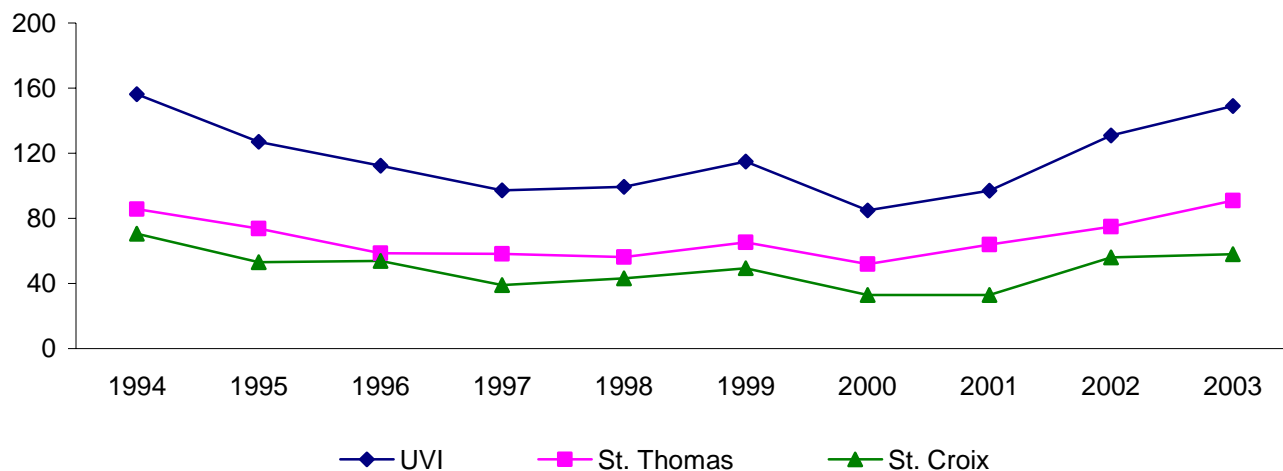

**Table 2.9 UVI Full-time Undergraduate Enrollment by Class  
Fall 1994-2003**

Fall	Total	Freshmen		Sophomores		Juniors		Seniors		Unclassified	
		Count	Percent	Count	Percent	Count	Percent	Count	Percent	Count	Percent
1994	1,306	615	47	321	25	200	15	170	13	0	0
1995	1,359	594	44	352	26	194	14	219	16	0	0
1996	1,302	583	45	327	25	209	16	183	14	0	0
1997	1,166	509	44	278	24	200	17	179	15	23	53
1998	1,193	454	38	312	26	204	17	201	17	22	2
1999	1,259	547	43	296	24	198	16	218	17	0	0
2000	1,112	437	39	223	20	168	15	189	17	95	9
2001	1,101	529	48	231	21	164	15	177	16	0	0
2002	1,128	423	38	285	25	192	17	228	20	0	0
2003	1,249	459	37	331	27	204	16	255	20	0	0

**Figure 2.7 Headcount Enrollment by Campus  
Fall 1994-2003**

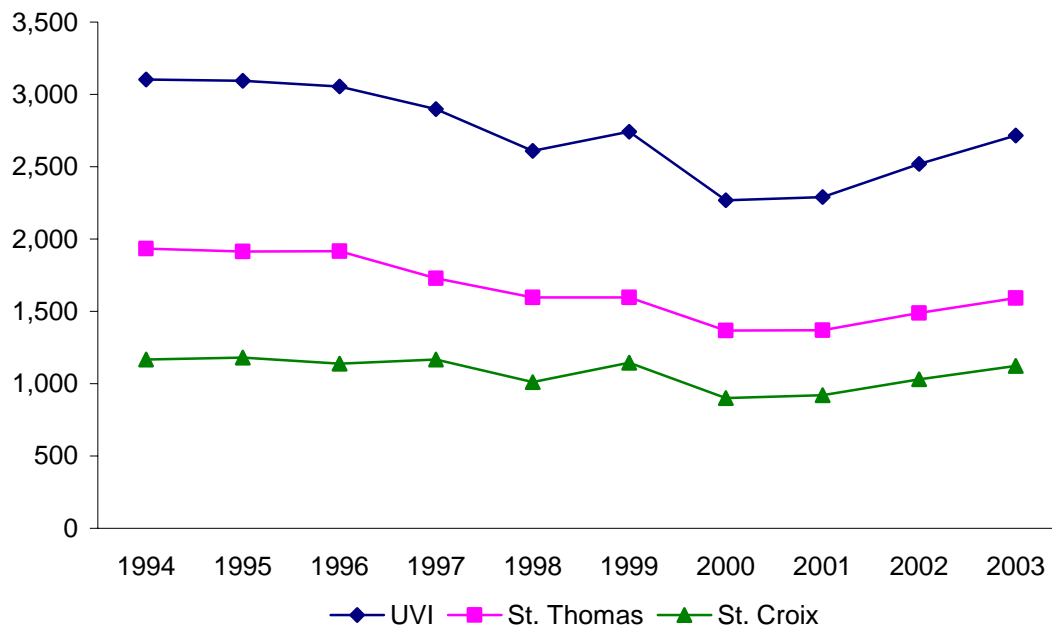

**Table 2.10 Full-time Undergraduate Enrollment by Campus  
Fall 1994-2003**

Fall	Total (UVI)		St. Thomas	St. Croix	
	Count	Count	Percent	Count	Percent
1994	1,306	943	72	363	28
1995	1,359	964	71	395	29
1996	1,302	889	68	413	32
1997	1,189	824	69	365	31
1998	1,193	813	68	380	32
1999	1,259	791	63	468	37
2000	1,112	726	65	386	35
2001	1,101	727	66	374	34
2002	1,128	718	64	410	36
2003	1,249	792	63	457	37

**Figure 2.8 UVI Full-time Undergraduate Enrollment by Class  
Fall 1994-2003**

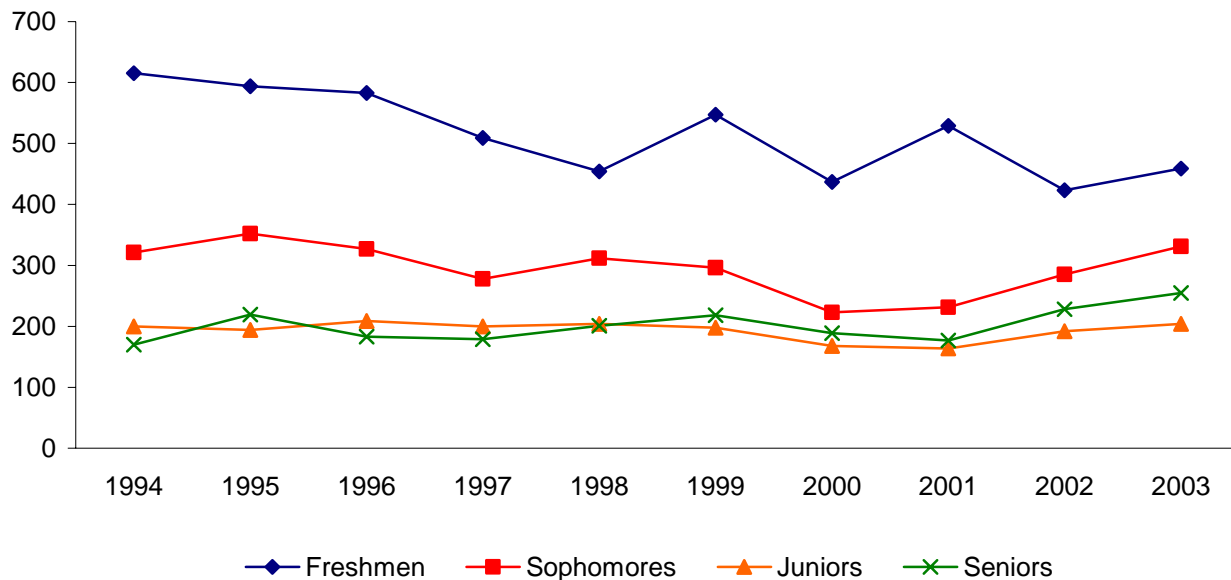

**Figure 2.9 Full-time Undergraduate Enrollment by Campus  
Fall 1994-2003**

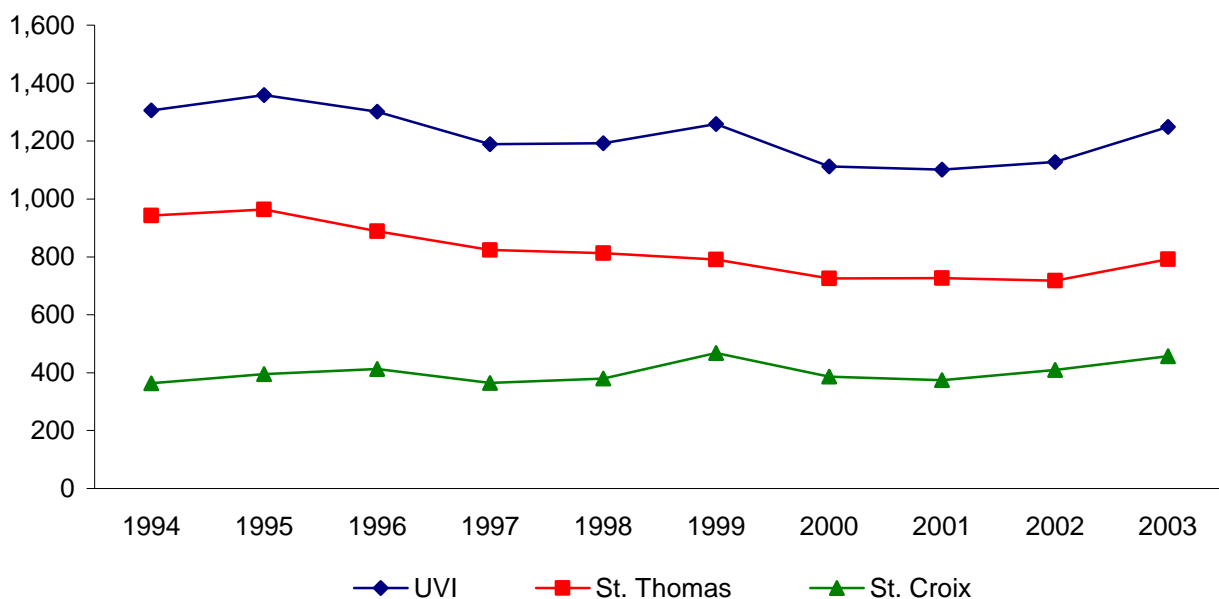
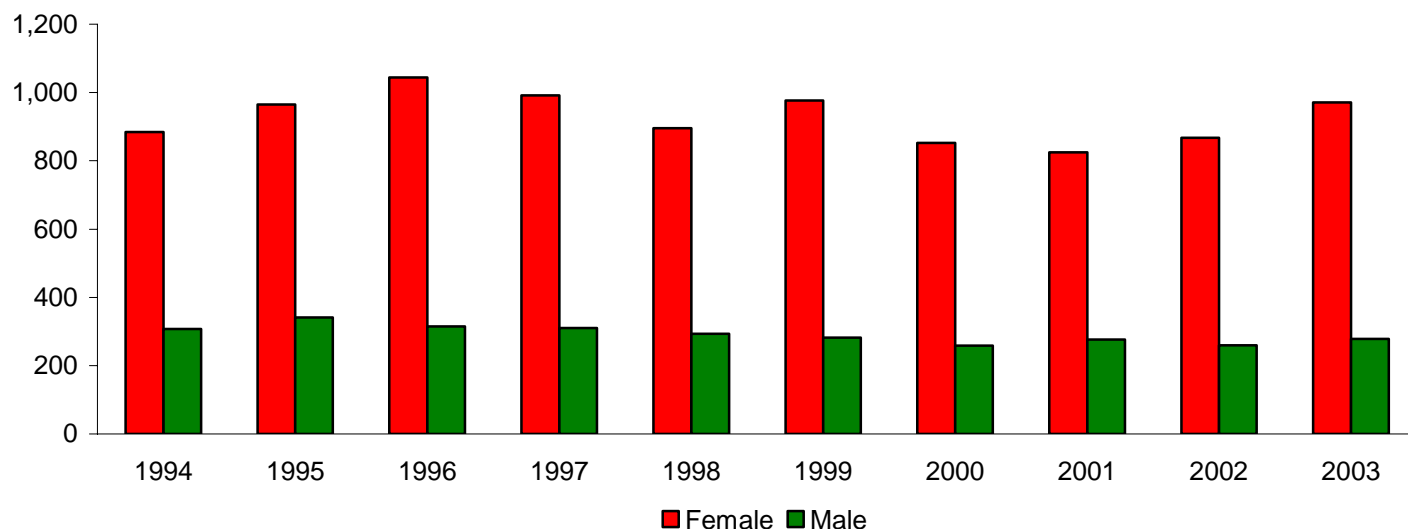

**Table 2.11 UVI Full-time Undergraduate Enrollment by Gender  
Fall 1994-2003**

Fall	Total	Female		Male	
		Count	Percent	Count	Percent
1994	1,191	884	74	307	26
1995	1,306	965	74	341	26
1996	1,359	1,044	77	315	23
1997	1,302	992	76	310	24
1998	1,189	896	75	293	25
1999	1,259	977	78	282	22
2000	1,112	853	77	259	23
2001	1,101	825	75	276	25
2002	1,128	868	77	260	23
2003	1,249	971	78	278	22



**Figure 2.10 UVI Full-time Undergraduate Enrollment by Gender  
Fall 1994-2003**



**Table 2.12 UVI Full-time Undergraduate Enrollment by Residency  
Fall 1994-2003**

Fall	Total	Residents		Nonresidents	
		Count	Percent	Count	Percent
1994	1191	1028	86	163	14
1995	1306	1131	87	175	13
1996	1359	1194	88	165	12
1997	1302	1144	88	158	12
1998	1189	990	83	199	17
1999	1259	1115	89	144	11
2000	1112	962	87	150	13
2001	1101	958	87	143	13
2002	1128	1020	90	108	10
2003	1249	1143	92	106	8

**Figure 2.11 UVI Full-time Undergraduate Enrollment by Residency  
Fall 1994-2003**

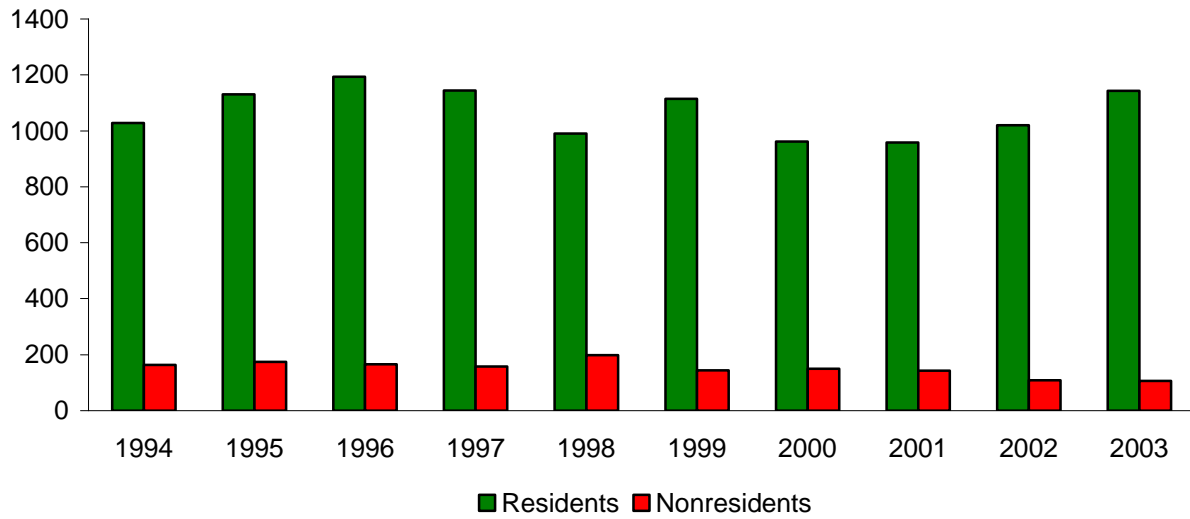

**Figure 2.12 UVI Full-time Undergraduate Enrollment by Division  
Fall 1995-2003**

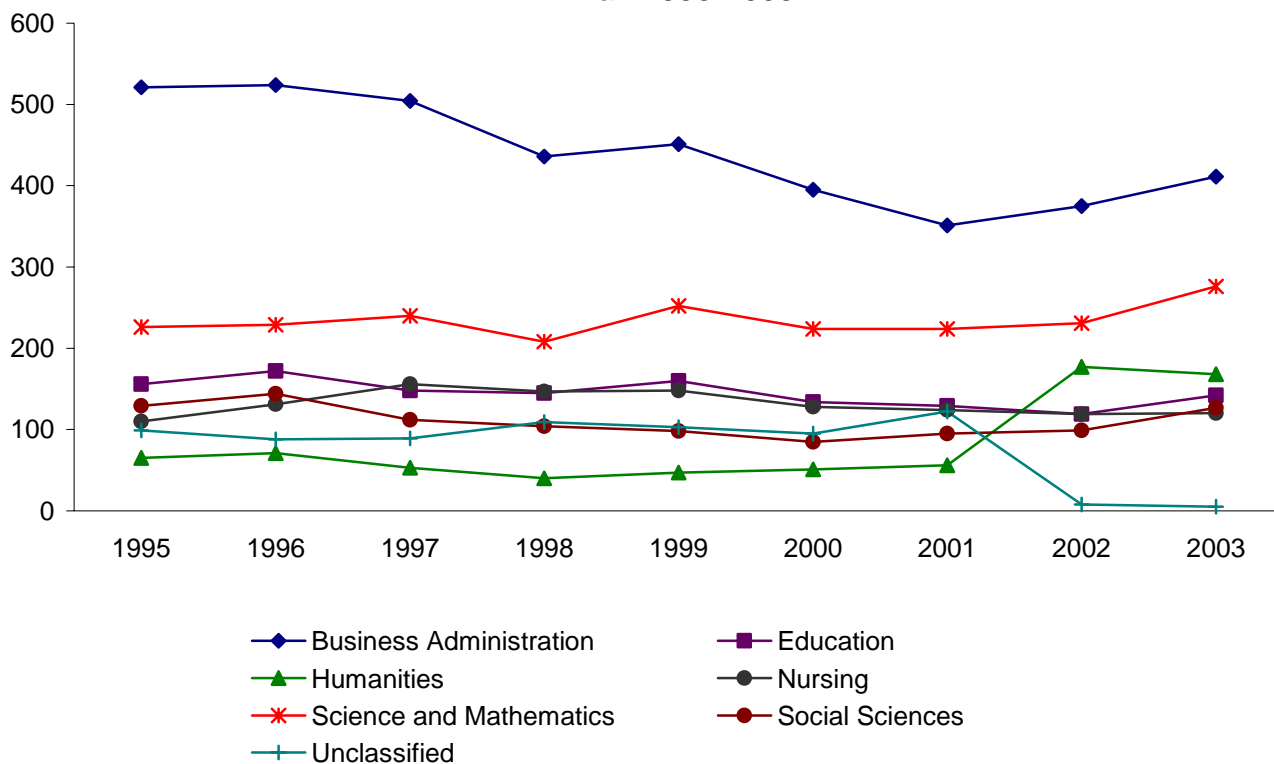

**Table 2.13 UVI Full-time Undergraduate Enrollment by Division  
Fall 1995-2003**

Division	1995	1996	1997	1998	1999	2000	2001	2002	2003
Business Administration	521	524	504	436	451	395	351	375	411
Education	156	172	148	145	160	134	129	119	142
Humanities	65	71	53	40	47	51	56	177	168
Nursing	110	131	156	147	148	128	124	119	120
Science and Mathematics	226	229	240	208	252	224	224	231	276
Social Sciences	129	144	112	104	98	85	95	99	127
Unclassified*	99	88	89	109	103	95	122	8	5
<b>Total</b>	<b>1306</b>	<b>1359</b>	<b>1302</b>	<b>1189</b>	<b>1259</b>	<b>1112</b>	<b>1101</b>	<b>1128</b>	<b>1249</b>

\*Unclassified includes undecided and no CIP code assigned

**Table 2.14 UVI Full-time Undergraduate Enrollment by Division and Major  
Fall 1995-2003**

Division	1995	1996	1997	1998	1999	2000	2001	2002	2003
<b>Undecided</b>								140	109
<b>BUSINESS ADMINISTRATION</b>									
Accounting (BA)	125	145	133	121	119	109	81	87	93
Business Administration	320	286	275	257	261	205	190	199	214
Accounting (AA)	10	11	*	5	8	10	9	11	18
Business Management	24	28	17	17	21	20	24	28	34
Hotel and Restaurant Management	8	4	2	5	10	10	8	10	7
Data Processing/Computer Info. System	27	25	6	4	30	41	39	43	46
Office Assistance/Office Systems	10	5	3	2	2	0	0	0	2
<b>EDUCATION</b>									
Elementary Education	168	144	143	143	159	132	126	113	129
Vocational Education	4	4	2	1	1	2	3	1	0
Elarly Childhood Education	0	0	0	0	0	0	0	4	6
<b>HUMANITIES</b>									
Speech Comm. and Theater	12	10	6	3	7	10	11	9	14
Humanities with Journalism	13	8	7	11	5	5	9	3	8
Music Education	14	14	8	11	12	8	7	6	12
Spanish	4	2	1	1	0	*	0	1	0
English	19	14	15	17	21	19	26	15	24
Humanities	9	5	3	2	2	9	3	8	10
Journalism	0	0	0	0	0	0	0	1	2
<b>NURSING</b>									
Nursing	131	156	147	144	148	128	124	119	122
<b>SCIENCE AND MATH</b>									
Biology	119	120	99	103	103	88	73	103	110
Marine Biology	33	33	30	21	20	18	25	21	22
Mathematics	23	16	19	19	19	11	13	10	17
Chemistry	27	20	10	14	15	10	11	11	15
Chemistry with Physics	3	0	0	0	*	0	0	0	0
Computer Science	17	32	43	69	93	89	90	60	71
Engineering	6	18	*	2	*	7	9	14	19
Processed Technology	*	*	*	*	*	*	*	9	18
Pre-Medical Technology	1	0	0	0	0	0	0	0	0
Physics	0	1	1	2	2	1	3	2	2
<b>SOCIAL SCIENCES</b>									
Caribbean Studies	0	1	*	*	0	0	0	0	0
Psychology	66	57	51	53	48	54	59	68	86
Social Sciences	42	20	13	32	39	21	24	18	25
Social Work	26	30	33	9	3	1	1	0	3