

**Table 5.1 Degrees Conferred by Division and Campus
Spring 2005**

Division	Associate	Bachelors	Masters	All Degrees
UVI (ALL)				
Business Administration	63	79	12	154
Education	11	22	38	71
Humanities	0	7	0	7
Nursing	2	12	0	14
Science and Mathematics	10	36	0	46
Social Sciences	7	16	8	31
All Divisions	93	172	58	323
St. Thomas				
Business Administration	34	50	9	93
Education	3	13	29	45
Humanities	0	5	0	5
Nursing	0	10	0	10
Science and Mathematics	0	34	0	34
Social Sciences	4	11	7	22
All Divisions	41	123	45	209
St. Croix				
Business Administration	29	29	3	61
Education	8	9	9	26
Humanities	0	2	0	2
Nursing	2	2	0	4
Science and Mathematics	10	2	0	12
Social Sciences	3	5	1	9
All Divisions	52	49	13	114

**Table 5.2 Degrees Conferred on St Thomas Campus by Division and Major
Spring 2005**

Division	Associates	Bachelors	Masters	All Degrees
Business Administration	34	50	9	93
Accounting	6	11	0	17
Business Administration	0	39	9	48
Business Management	24	0	0	24
Computer Information Systems	2	0	0	2
Hotel/Restaurant Management	2	0	0	2
Office Systems/Administration	0	0	0	0
Education	3	13	29	45
Elementary Education	3	0	0	3
Education	0	13	29	42
Humanities	0	5	0	5
English	0	4	0	4
Humanities	0	0	0	0
Humanities w/Journalism	0	1	0	1
Journalism	0	0	0	0
Music Education	0	0	0	0
Speech, Communication and Theater	0	0	0	0
Nursing	0	10	0	10
Science and Mathematics	0	34	0	34
Biology	0	17	0	17
Chemistry	0	1	0	1
Computer Science	0	8	0	8
Marine Biology	0	4	0	4
Mathematics	0	4	0	4
Physics	0	0	0	0
Social Sciences	4	11	7	22
Police Science and Administration	4	0	0	4
Psychology	0	5	0	5
Social Sciences	0	6	0	6
Public Administration	0	0	7	7
All Majors	41	123	45	209

**Table 5.3 Degrees Conferred on St Croix Campus by Division and Major
Spring 2005**

Division	Associate	Bachelors	Masters	All Degrees
Business Administration	29	29	3	61
Accounting	2	5	0	7
Business Administration	0	24	3	27
Business Management	19	0	0	19
Computer Information System	7	0	0	7
Office Systems/Administration	1	0	0	1
Education	8	9	9	26
Early Childhood Education	8	0	0	8
Elementary Education	0	0	0	0
Education	0	9	9	18
Vocational Education	0	0	0	0
Humanities	0	2	0	2
English	0	2	0	2
Nursing	2	2	0	4
Science and Mathematics	10	2	0	12
Computer Science	1	0	0	1
Mathematics	0	2	0	2
Physics	1	0	0	1
Processed Technology	8	0	0	8
Social Sciences	3	5	1	9
Police Science Administration	3	0	0	3
Psychology	0	4	0	4
Social Sciences	0	1	0	1
Public Administration	0	0	1	1
All Majors	50	47	13	114

**Table 5.4 2005 Degrees Conferred by Campus and Gender
Spring 2005**

Gender	Associates	Bachelors	Masters	All Degrees
UVI (ALL)				
Female	70	137	48	255
Male	23	35	10	68
Total	93	172	58	323
St. Thomas				
Female	32	93	38	163
Male	9	30	7	46
Total	41	123	45	209
St. Croix				
Female	38	44	10	92
Male	14	5	3	22
Total	52	49	13	114

**Figure 5.1 Degrees Conferred by Campus and Gender
Spring 2005**



**Table 5.5 Degrees Conferred by Campus and Ethnic Origin
Spring 2005**

Degree	Black	White	Hispanic	Other	Total
UVI (ALL)					
Associates	85	1	7	0	93
Bachelors	155	8	7	2	172
Masters	56	2	0	0	58
Total	296	11	14	2	323
St. Thomas					
Associates	40	1	0	0	41
Bachelors	112	7	3	1	123
Masters	44	1	0	0	45
Total	196	9	3	1	209
St. Croix					
Associates	45	0	7	0	52
Bachelors	43	1	4	1	49
Masters	12	1	0	0	13
Total	100	2	11	1	114

**Figure 5.2 UVI Degrees Conferred by Ethnic Origin
Spring 2005**

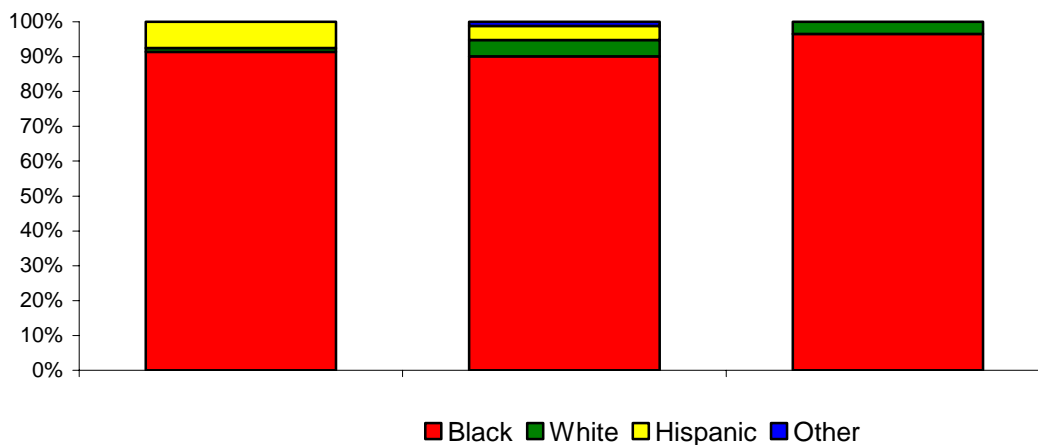

**Table 5.6 Degrees Conferred by Campus, Gender, and Ethnic Origin
Spring 2005**

Gender	Black	White	Hispanic	Other	Total
UVI (ALL)					
Female	234	8	12	1	255
Male	62	3	2	1	68
All	296	11	14	2	323
St. Thomas					
Female	155	7	1	0	163
Male	41	2	2	1	46
All	196	9	3	1	209
St. Croix					
Female	79	1	11	1	92
Male	21	1	0	0	22
All	100	2	11	1	114

**Table 5.7 Degrees Conferred by Campus
Spring 1996-2005**

Degree	1996	1997	1998	1999	2000	2001	2002	2003	2004	2005
UVI (ALL)										
Associate	54	73	62	71	70	65	47	64	73	93
Bachelors	209	206	215	242	214	220	211	169	193	172
Masters	55	51	58	41	29	52	29	53	72	58
Total	318	330	335	354	313	337	287	286	338	323
St. Thomas										
Associate	31	40	33	45	40	39	21	30	29	41
Bachelors	166	150	152	170	154	155	155	117	129	123
Masters	33	32	33	24	16	26	15	35	42	45
Total	230	222	218	239	210	220	191	182	200	209
St. Croix										
Associate	23	33	29	26	30	26	26	34	44	52
Bachelors	43	56	63	72	60	65	56	52	64	49
Masters	22	19	25	17	13	26	14	18	30	13
Total	88	108	117	115	103	117	96	104	138	114

**Table 4.8 UVI Masters Degrees Conferred by Program
Spring 1996-2005**

Division	1996	1997	1998	1999	2000	2001	2002	2003	2004	2005
Business Administration	17	18	16	19	11	26	10	11	17	12
Education	32	31	40	18	12	23	15	40	43	38
Public Administration	6	2	2	4	6	3	4	2	12	8
Total	55	51	58	41	29	52	29	53	72	58

Figure 5.3 Graduates by Campus and Gender Spring 2005

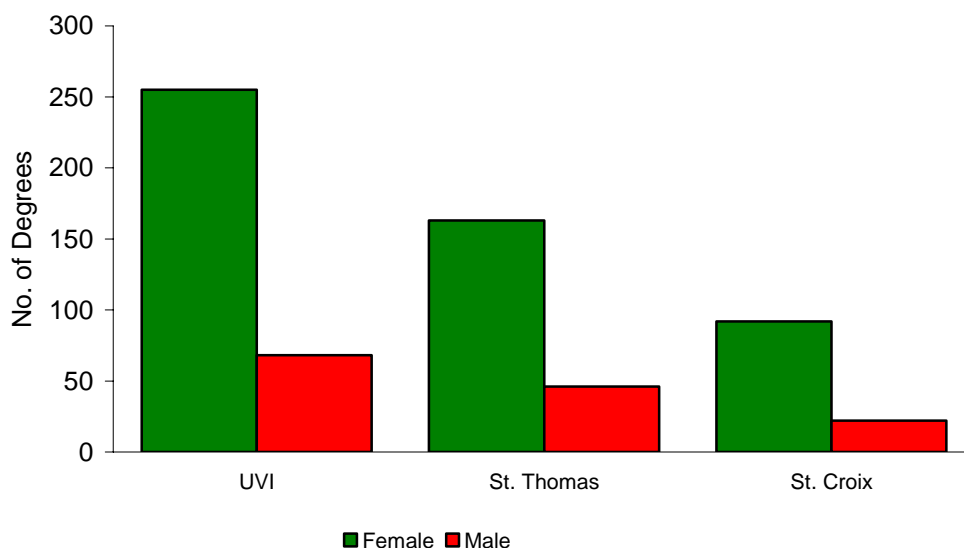
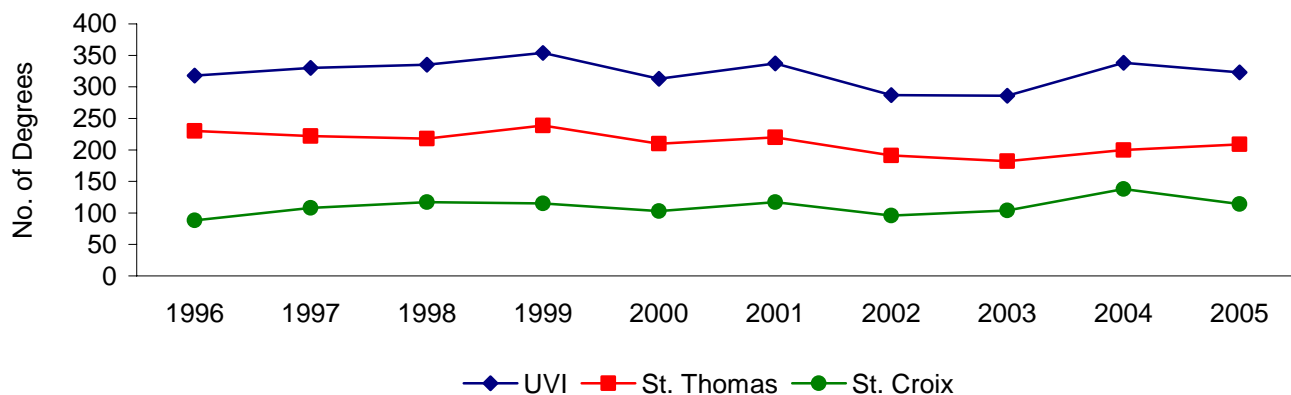
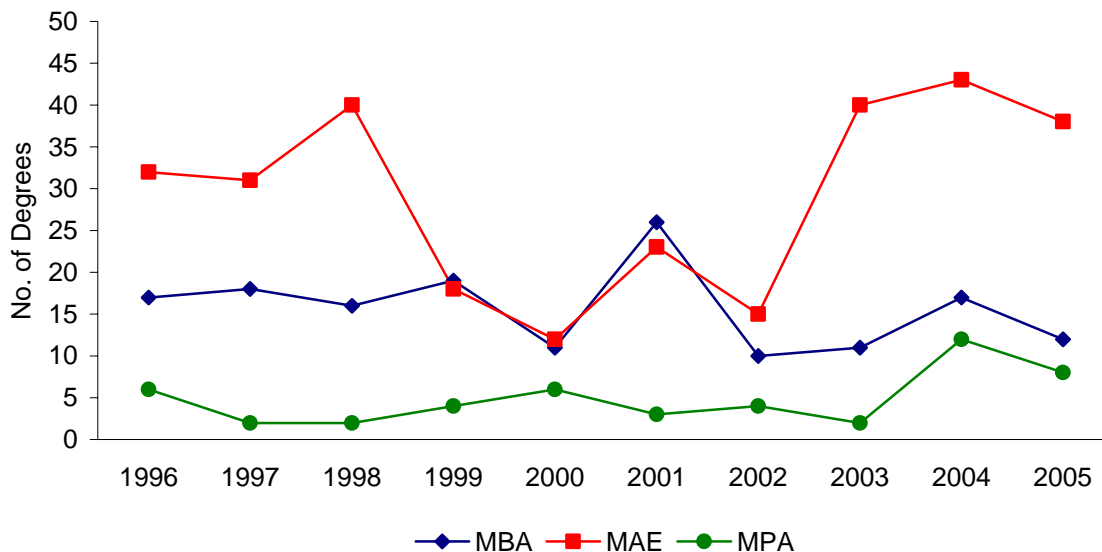

Figure 5.4 Degrees Conferred by Campus Spring 1996 - 2005



**Figure 5.5 Masters Degrees Conferred by Program
Spring 1996 - 2005**



**Table 5.9 Graduates and Degrees Conferred by Place of Residence
Spring 2005**

Place of Residence	Associates	Bachelors	Masters	Total
VI Residents				
St. Thomas	34	100	34	168
St. Croix	56	55	12	123
St. John	2	4	1	7
All Residents	92	159	47	298
Non-VI Residents				
Antigua	0	2	1	3
BVI	0	5	3	8
Dominica	0	0	0	0
St. Kitts	0	3	0	3
St. Maarten	0	0	7	7
USA	1	3	0	4
All Non-Residents	1	13	11	25

All Areas	93	172	58	323
-----------	----	-----	----	-----

**Table 5.10 Degrees Conferred by Campus, Degree and Age Group
Spring 2005**

Age Group	Associates	Bachelors	Graduates	Total
UVI (ALL)				
Under 22	2	8	0	10
22 - 24	24	72	1	97
25 - 29	26	41	8	75
30 - 34	11	12	13	36
35 - 39	10	15	14	39
40 - 49	16	20	18	54
50 - 64	3	4	4	11
65 and Over	1	0	0	1
All age groups	93	172	58	323
St. Thomas				
Under 22	1	7	0	8
22 - 24	15	55	1	71
25 - 29	10	33	5	48
30 - 34	4	7	10	21
35 - 39	5	7	12	24
40 - 49	5	12	15	32
50 - 64	1	2	2	5
65 and Over	0	0	0	0
All age groups	41	123	45	209
St. Croix				
Under 22	1	1	0	2
22 - 24	9	17	0	26
25 - 29	16	8	3	27
30 - 34	7	5	3	15
35 - 39	5	8	2	15
40 - 49	11	8	3	22
50 - 64	2	2	2	6
65 and Over	1	0	0	1
All age groups	52	49	13	114

**Figure 5.6 UVI Graduates by Degree and Age Group
Spring 2005**

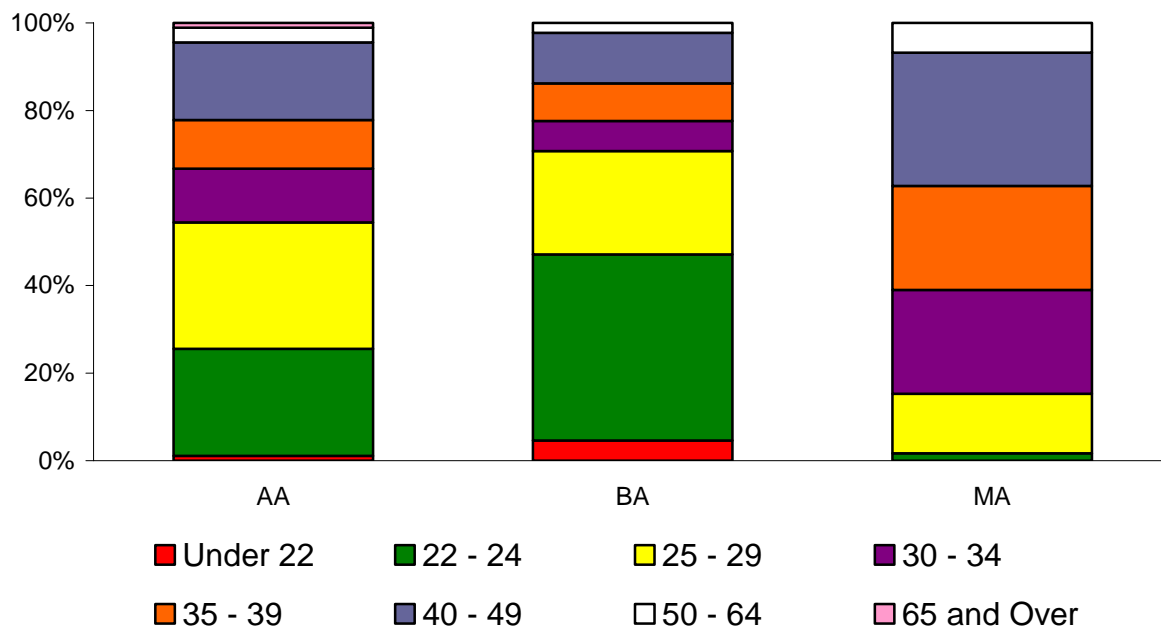

**Table 5.11 Graduates by Campus, Degree and Mean GPA
Spring 2005**

Degree	UVI Mean GPA	Count	St. Thomas Mean GPA	Count	St. Croix Mean GPA	Count
Associates	2.82	93	2.87	41	2.79	52
Bachelors	2.94	172	2.95	123	2.92	49
Masters	3.56	58	3.54	45	3.62	13
All Degrees	3.02	323	2.98	209	2.94	114

**Table 5.12 Graduates by Campus, Gender and Mean GPA
Spring 2005**

Gender	UVI Mean GPA	Count	St. Thomas Mean GPA	Count	St. Croix Mean GPA	Count
UVI (ALL)						
Female	3.05	255	3.10	163	2.97	92
Male	2.90	68	2.94	46	2.83	22
All Genders	3.02	323	3.06	209	2.94	114
Undergraduate						
Female	2.97	207	2.97	125	2.89	82
Male	2.77	58	2.81	39	2.69	19
All Genders	2.90	265	2.49	164	2.88	101
Graduate						
Female	3.54	48	3.52	38	3.61	10
Male	3.65	10	3.64	7	3.65	3
All Genders	3.56	58	3.54	45	3.62	13

**Table 5.13 Undergraduates by Campus, Gender and Honors
Spring 2005**

Type of Honor	Female	Male	All Genders
UVI (ALL)			
Cum Laude	31	5	36
Magna Cum Laude	10	1	11
Summa Cum Laude	5	0	5
Total	46	6	52
St. Thomas			
Cum Laude	22	3	25
Magna Cum Laude	9	1	10
Summa Cum Laude	2	0	2
Total	33	4	37
St. Croix			
Cum Laude	9	2	11
Magna Cum Laude	1	0	1
Summa Cum Laude	3	0	3
Total	13	2	15

Figure 4.7 UVI Undergraduates Graduating with Honors by Gender and Type of Honor Spring 2005

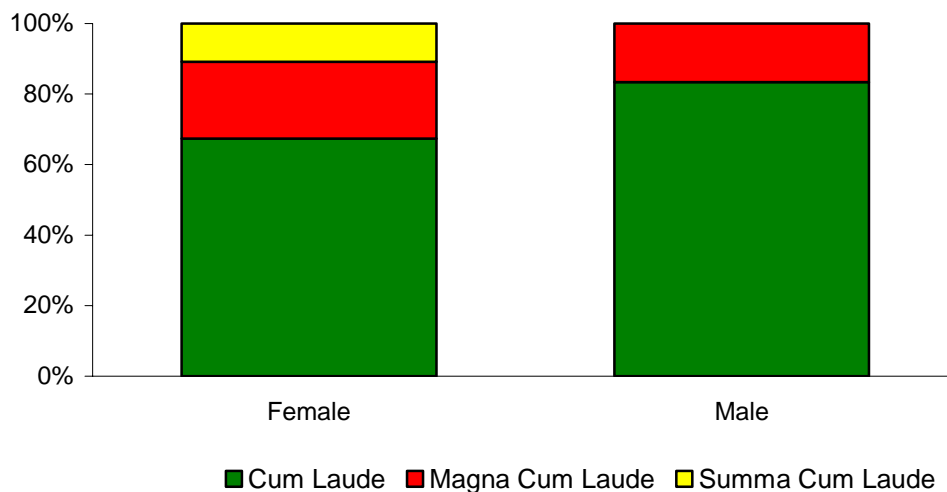

Figure 5.8 St. Thomas Campus Undergraduates Graduating with Honors by Gender and Type of Honor Spring 2005

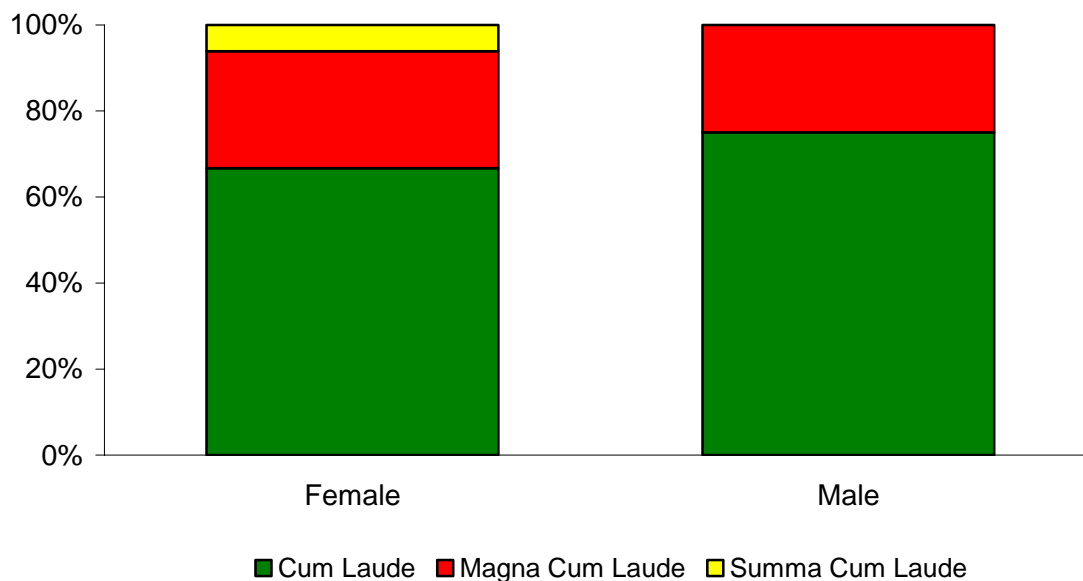

Figure 5.9 St. Croix Campus Undergraduates Graduating with Honors by Gender and Type of Honor Spring 2005

